ICAO Asia and Pacific Regional Sub-Office

Organizational Chart

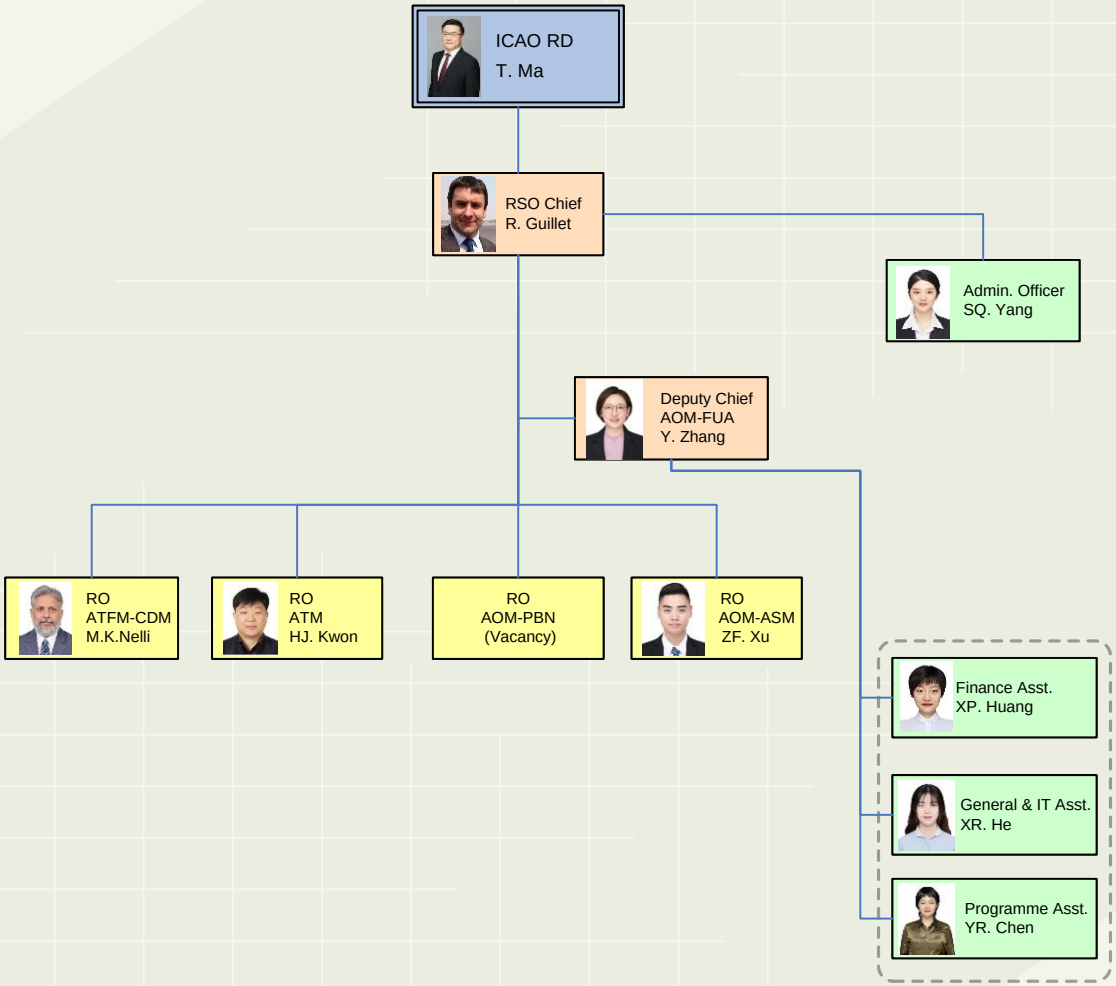

As from 03 August 2024